

BASEMENT FLOOR PLAN

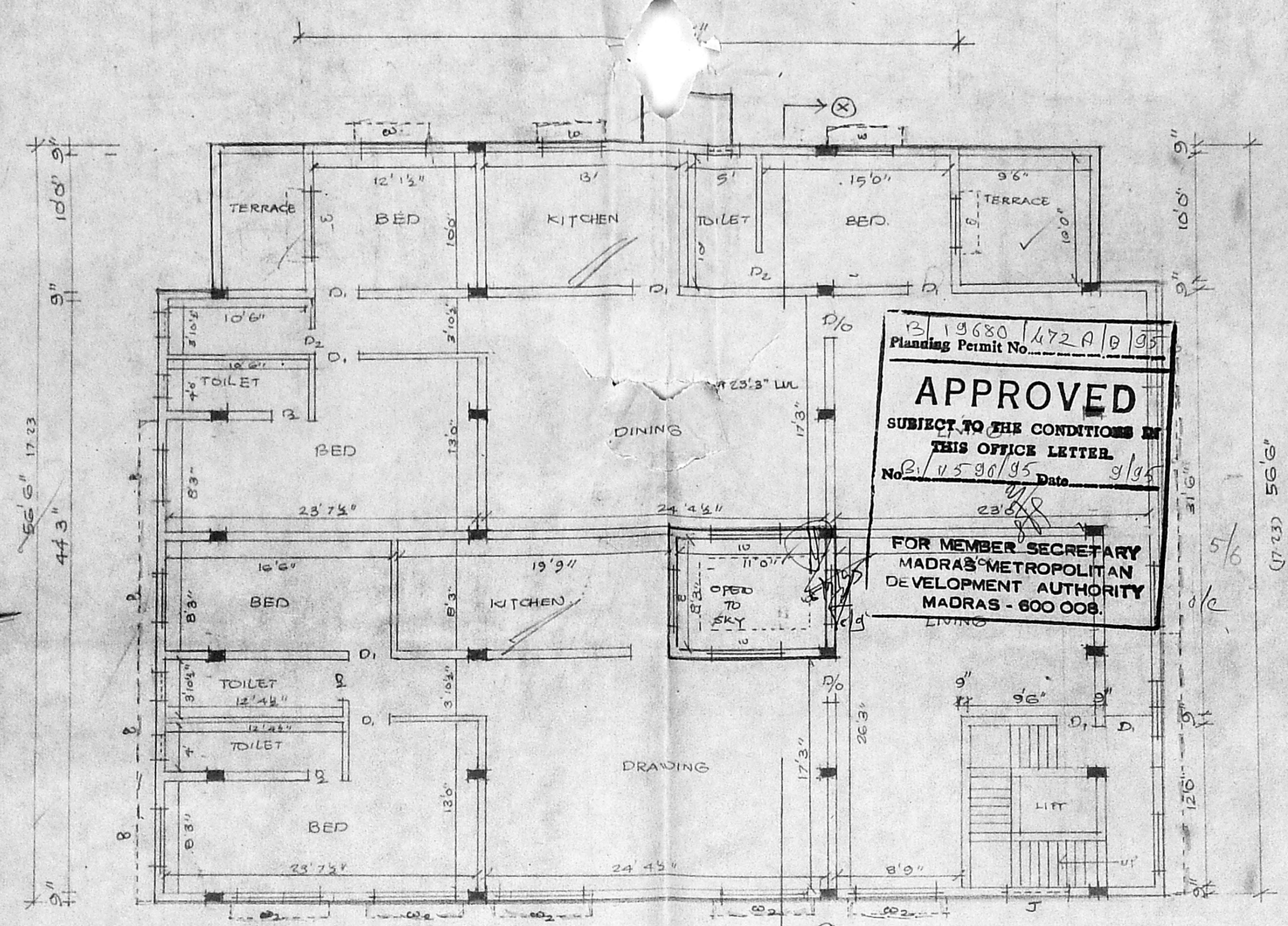

SECOND FLOOR PLAN

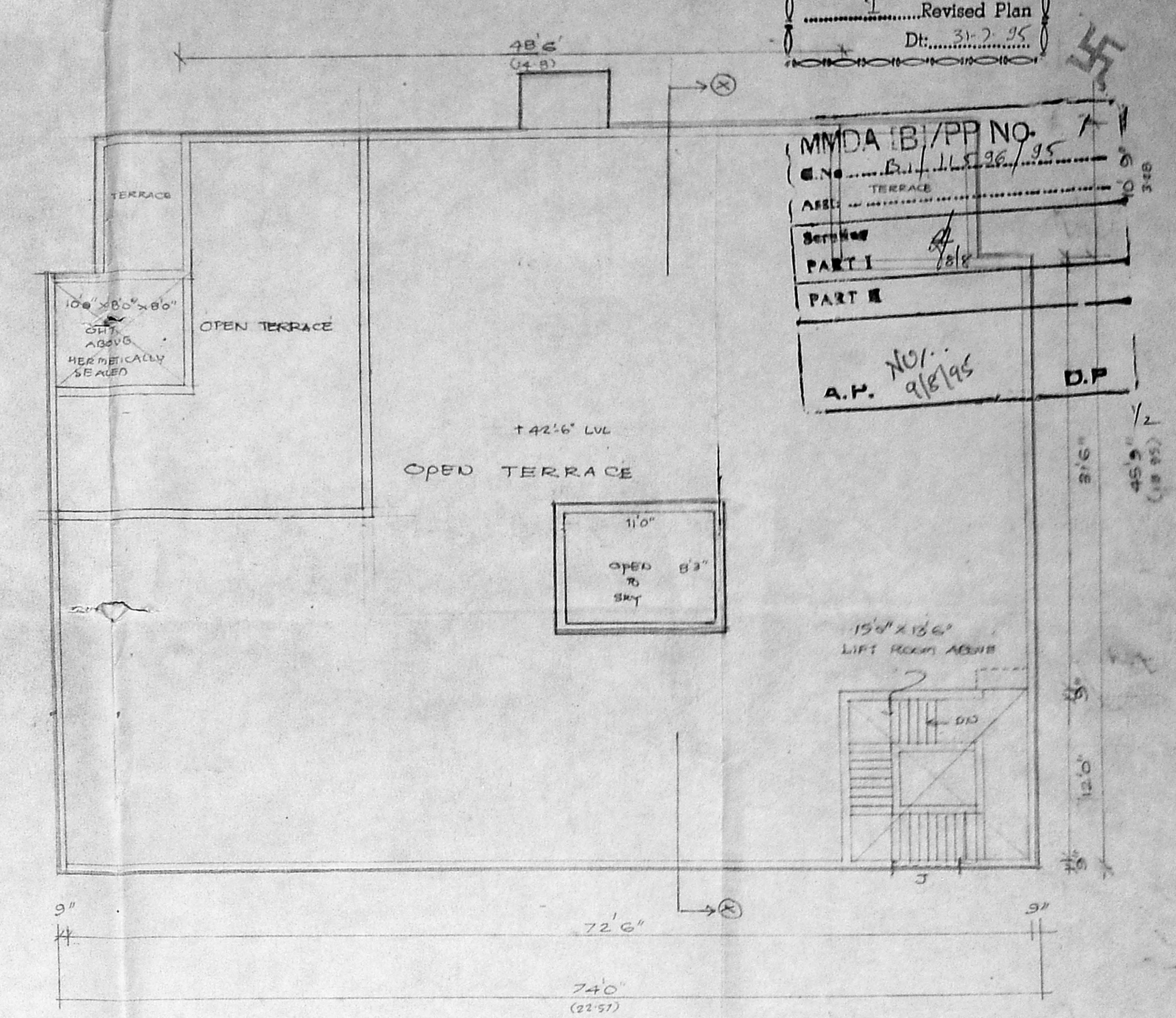

TERRACE FLOOR PLAN

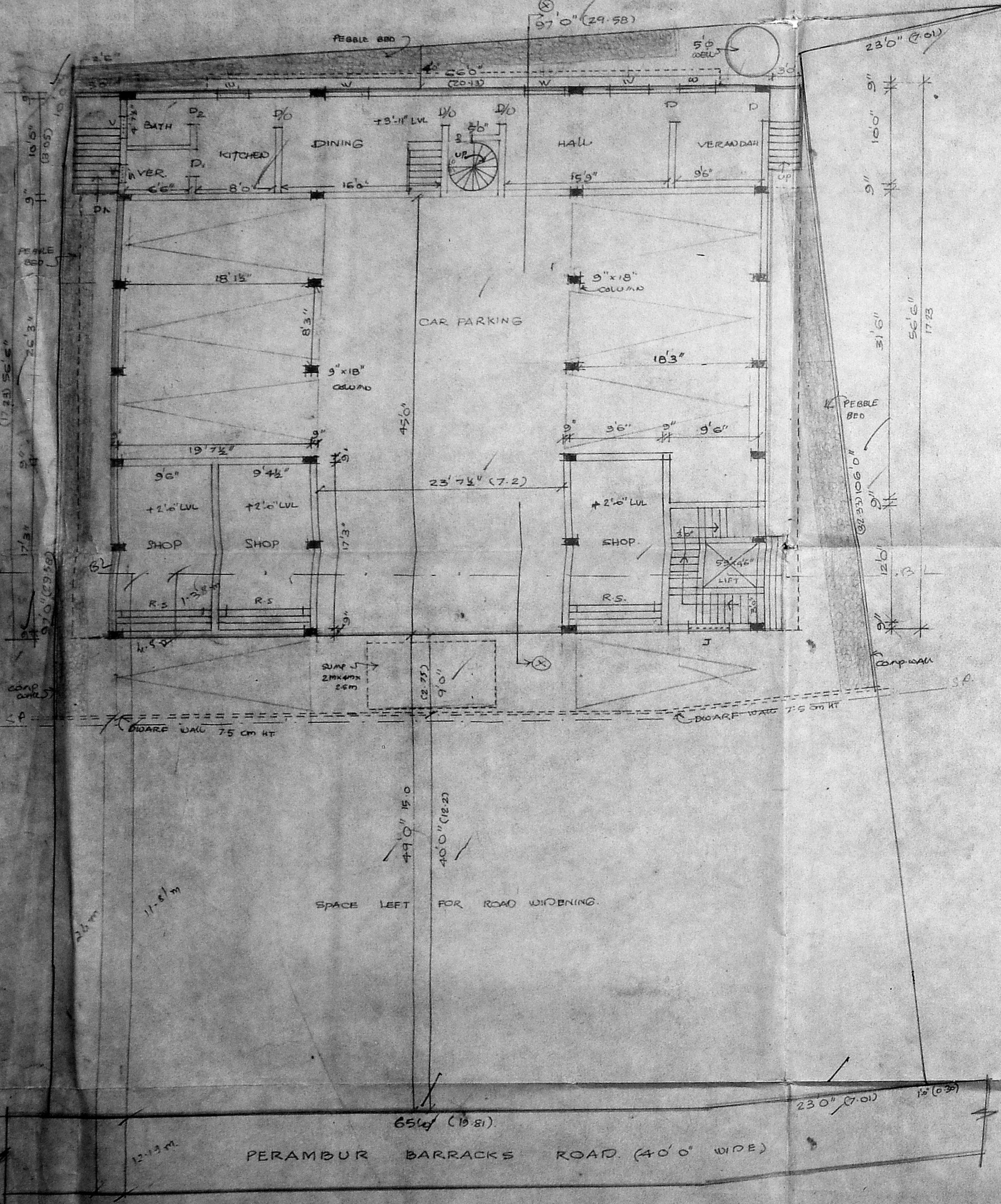

SITE PLAN/GROUND FLOOR PLAN

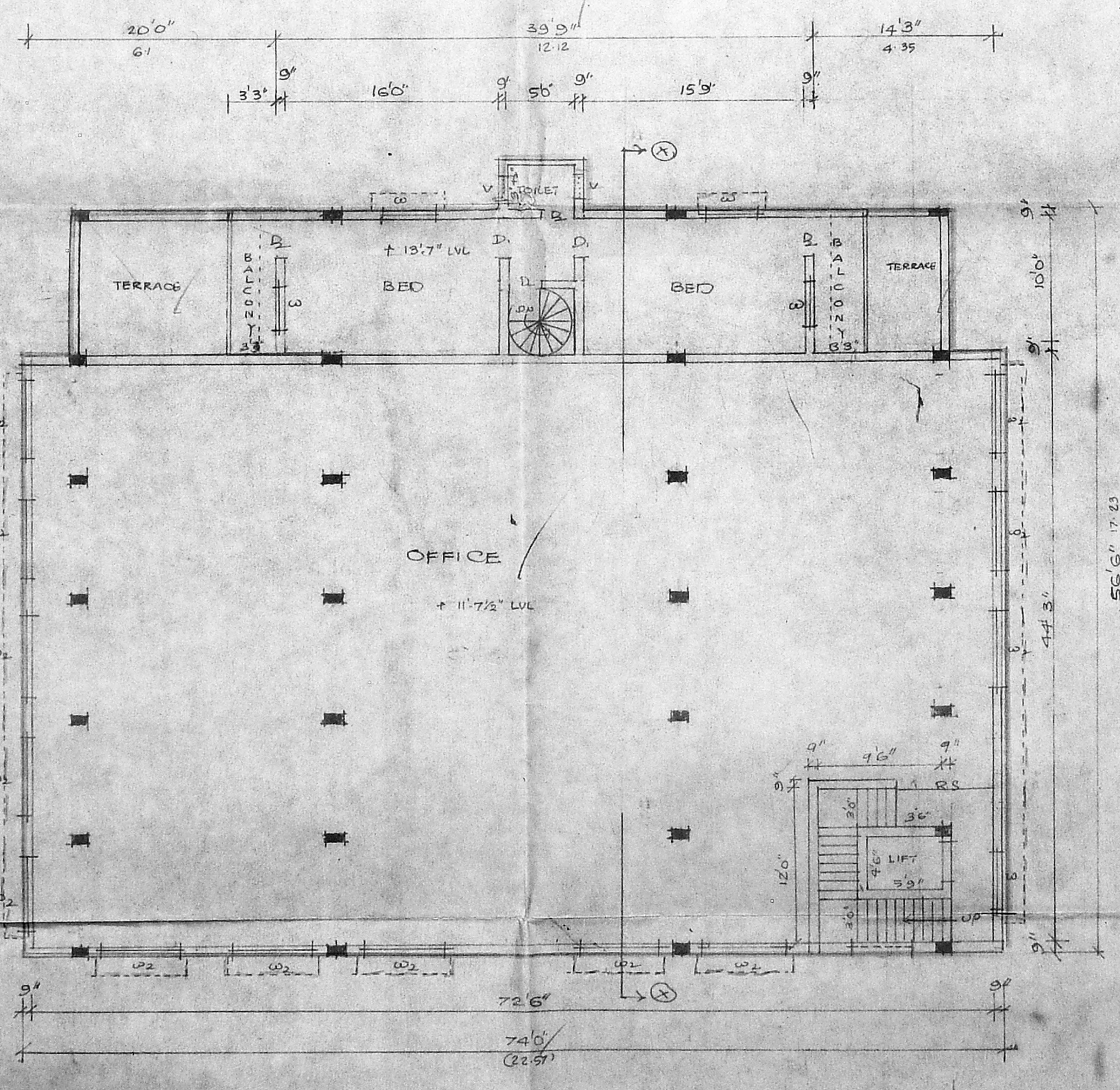

FIRST FLOOR PLAN

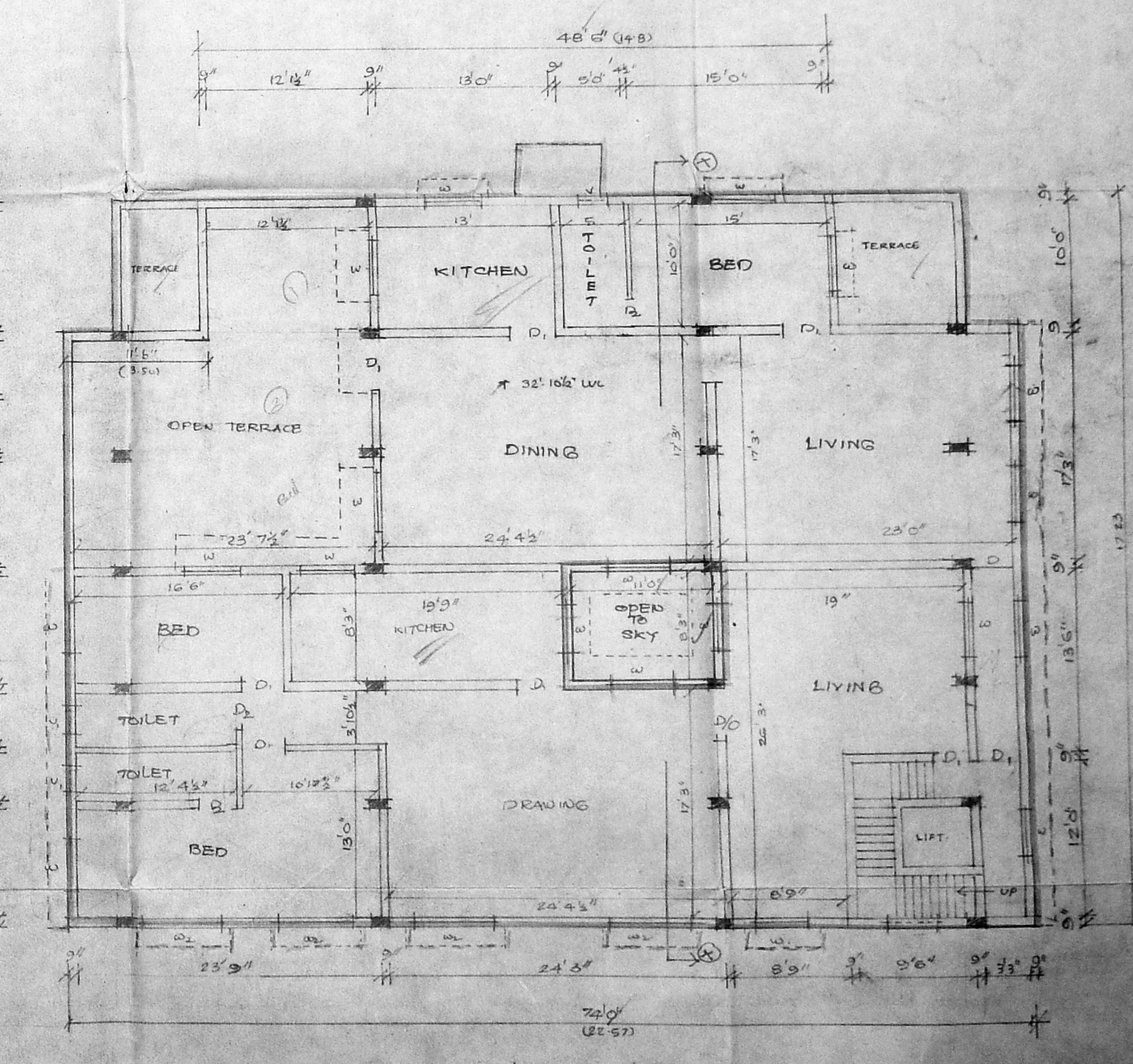

THIRD FLOOR PLAN

PLAN SHOWING THE PROPOSED CONSTRUCTION OF OFFICE CUM RESIDENTIAL BUILDING AT DOOR NO 93 PERAMBUR BARRACKS ROAD VEPERY, MADRAS. 7 R.S. NO 857/1, BLOCK NO 16, PURASAWALKAM DIVISION. CORPORATION DIVISION NO 112 (NEW)

SCHEDULE OF JOINERY:

R.S	ROLLING SHUTTER	60" x 70"
P	DOOR	36" x 70"
D	DOOR	30" x 70"
D ₂	DOOR	26" x 70"
W	WINDOW	40" x 40"
W ₂	WINDOW	30" x 40"
V	VENTILATOR	20" x 20"
V ₂	VENTILATOR	20" x 10"
W ₃	WINDOW	60" x 70"

SCALE: 8 FEET TO AN INCH

REFERENCE:

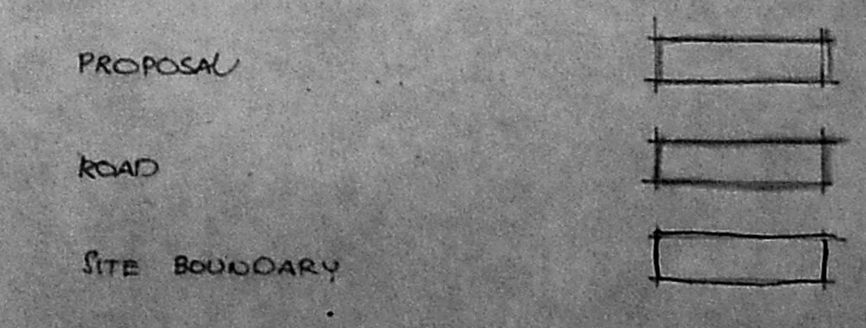

OWNER: [Signature]
 ARCHITET: [Signature]
 N.G. YADAV
 10, ASHOK ROAD, ALWARPET, MADRAS.

B/1159/95/422 B/B/95
 Planning Form No. 422 B/B/95
APPROVED
 SUBJECT TO THE CONDITIONS IN
 THIS OFFICE LETTER.
 No. B/1159/95 Date 9/95
 FOR MEMBER SECRETARY
 MADRAS METROPOLITAN
 DEVELOPMENT AUTHORITY
 MADRAS - 600 008.

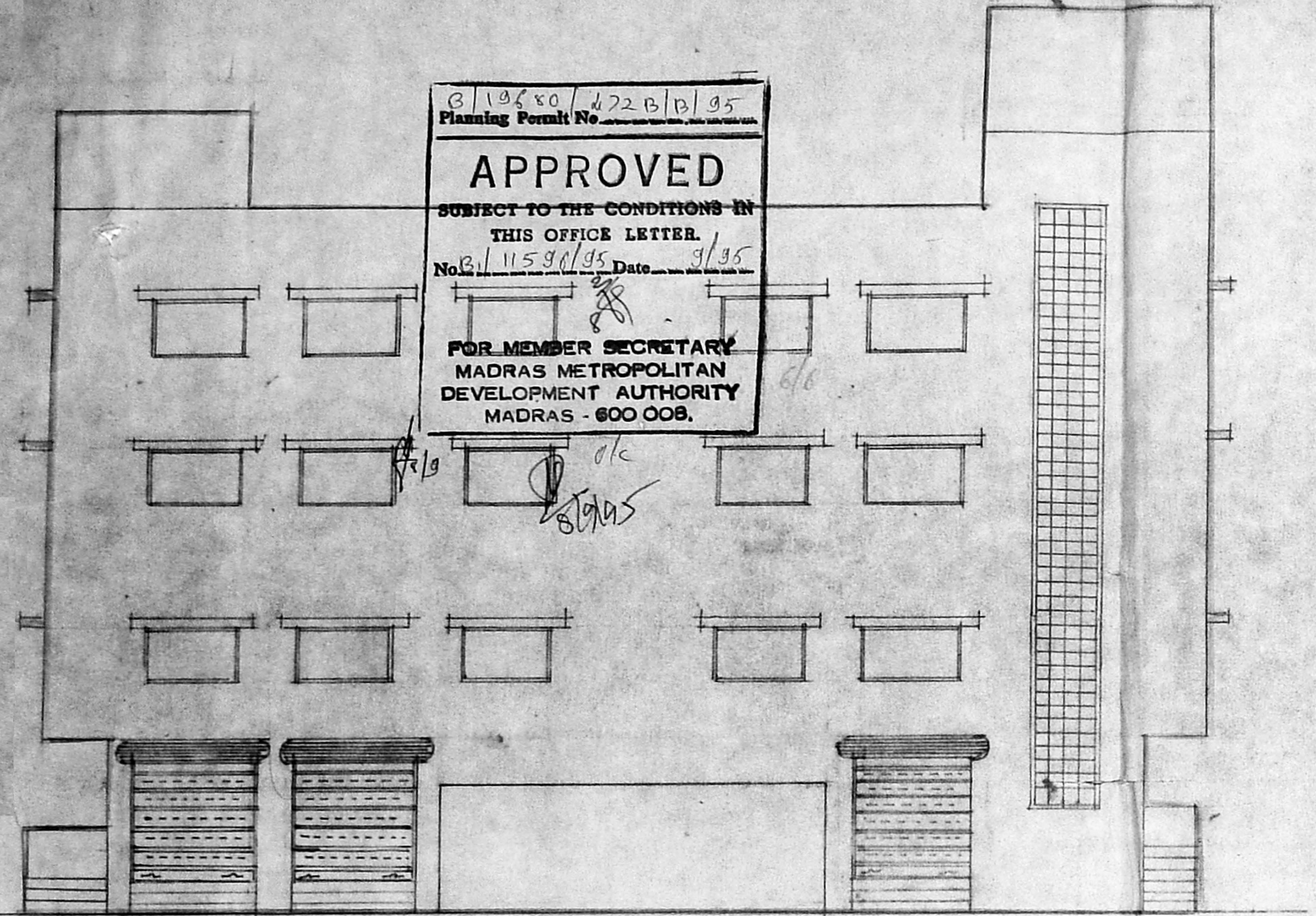

ELEVATION

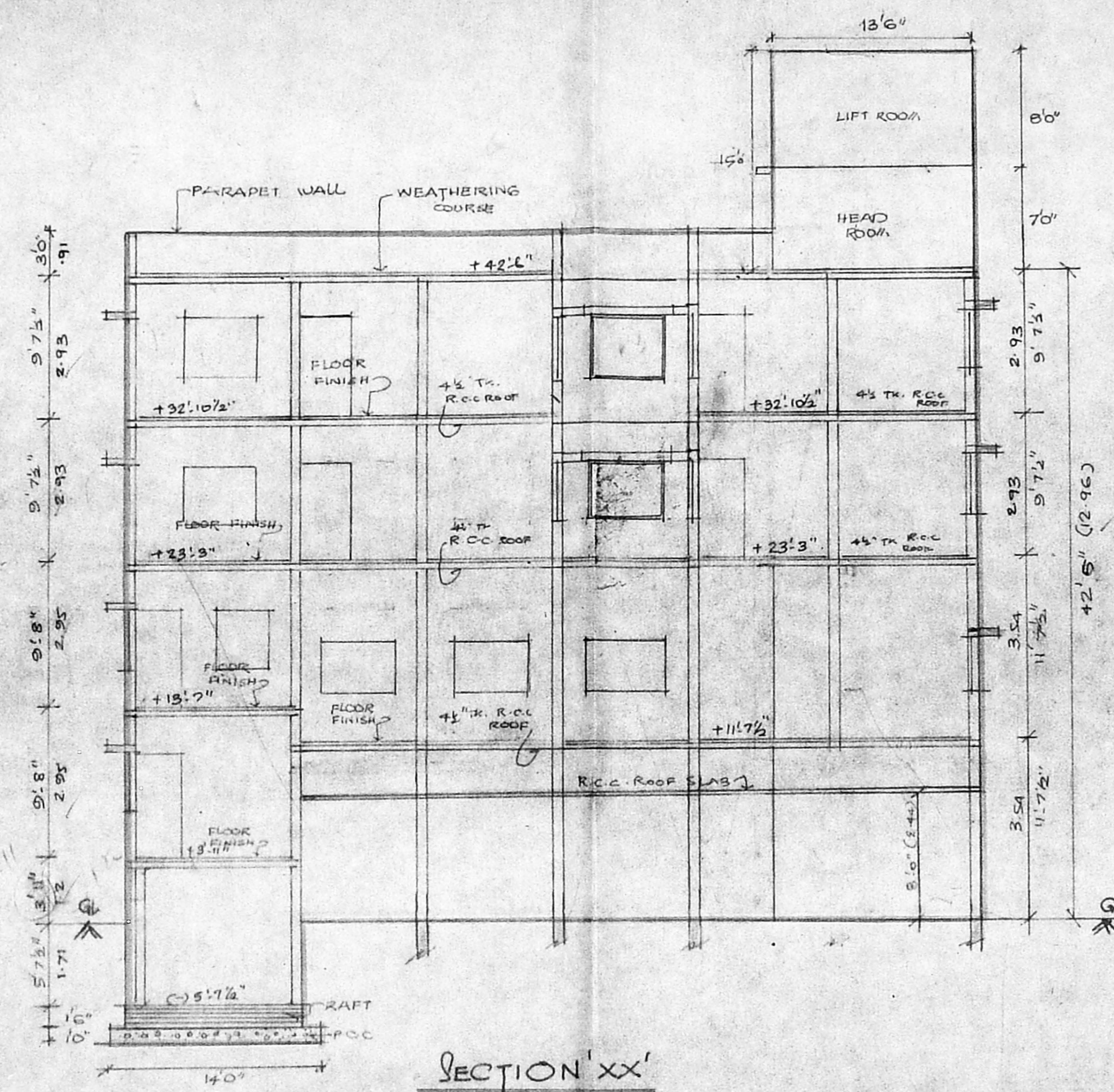

SECTION 'XX'

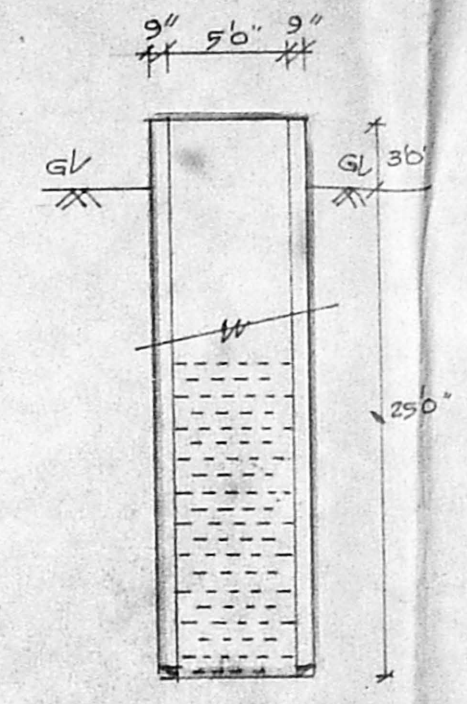

SECTION THRU WELL.

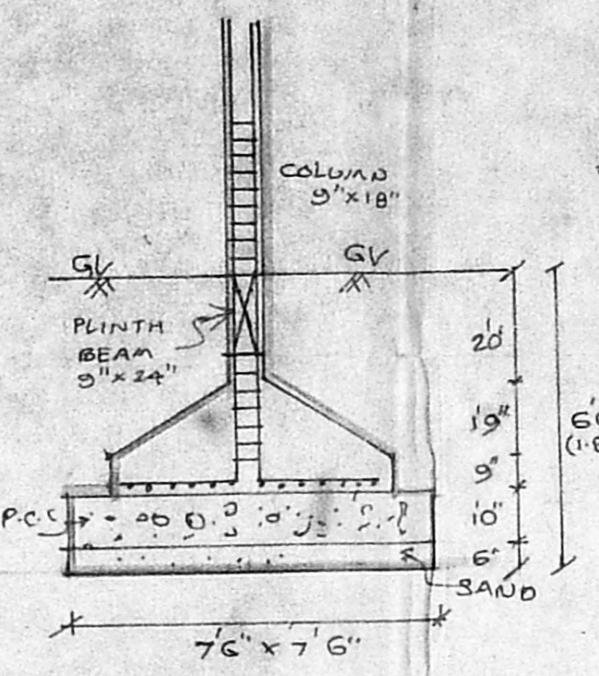

FOUNDATION DETAIL
(1" = 4')

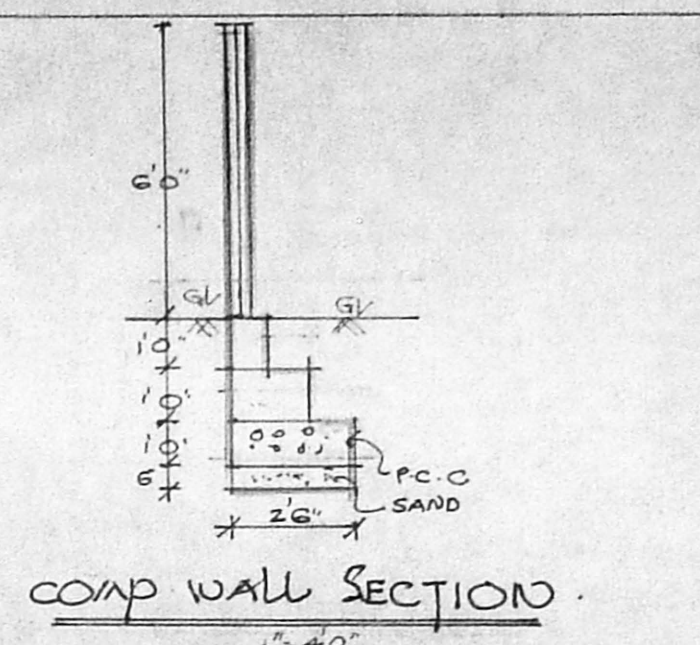

COMP WALL SECTION.

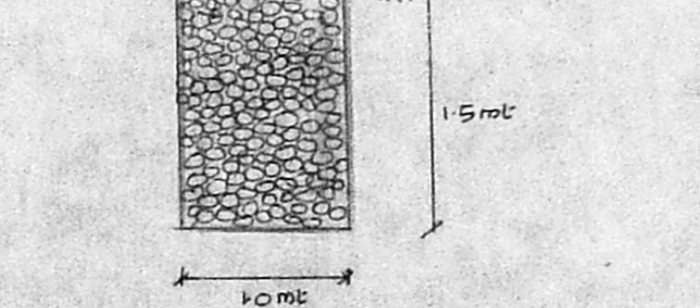

RAINWATER CONSERVATION BED

SECTION DETAILS. (1" = 4')

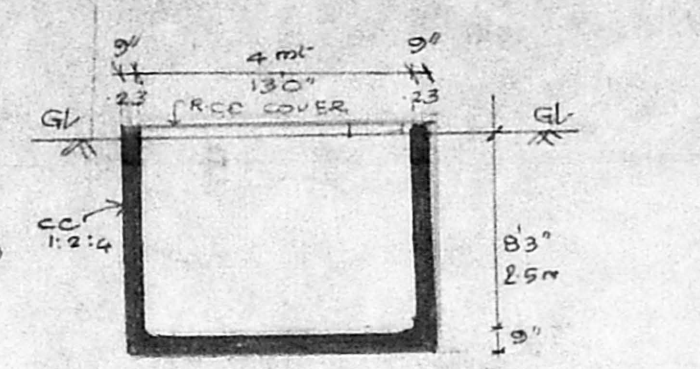

SECTION THRU PUMP.
(SCHEMATICALLY CLOSED)

Revised Plan
 Dt. 31.2.95
 SHEET NO. 2
 MMDA (B/PP NO. 7)
 G.No. B/1159/95
 PART I
 PART II
 A.P. No. 9/8/95
 D.P.

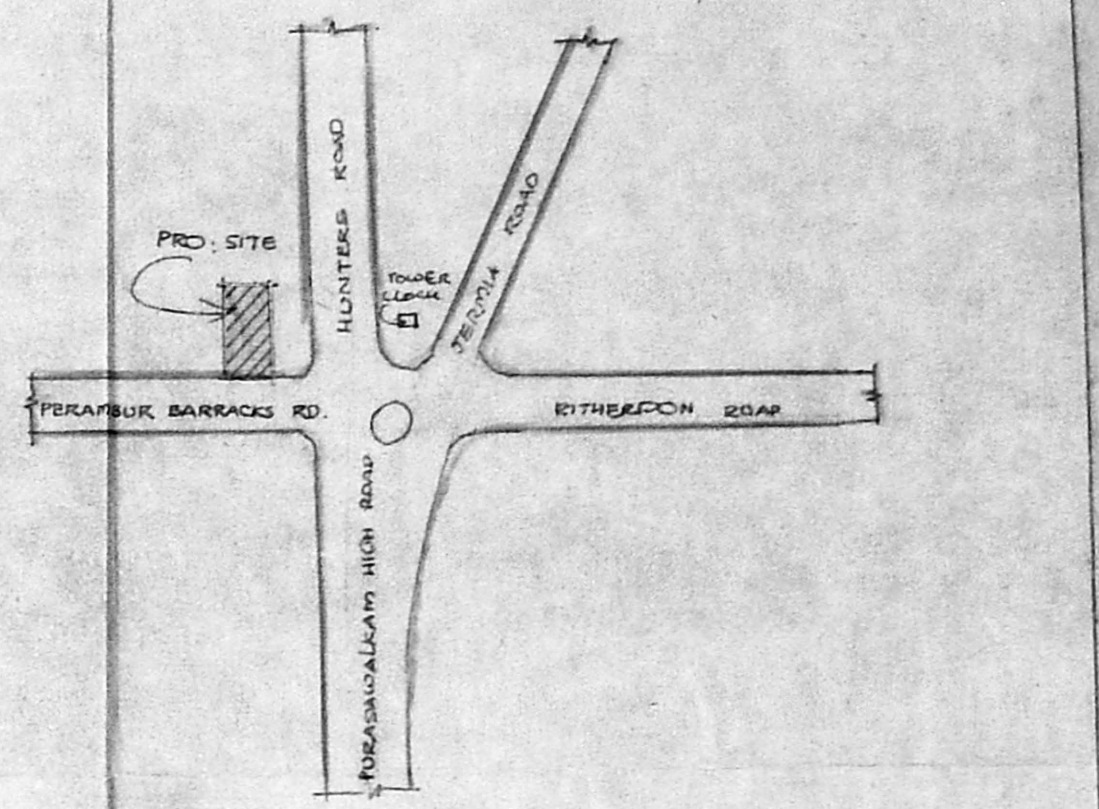

KEY PLAN (NTS)

PLAN SHOWING THE PROPOSED CONSTRUCTION OF
 OFFICE CUM RESIDENTIAL BUILDING AT DOOR NO 93,
 PERAMBUR BARRACKS ROAD, VEPERY, MADRAS-7
 (R.S. NO 857/1 BLOCK NO 16, PURASAWALKAM DIVISION)
 CORPORATION DIVISION NO 112 (NEW)

SCALE: 8 FEET TO AN INCH

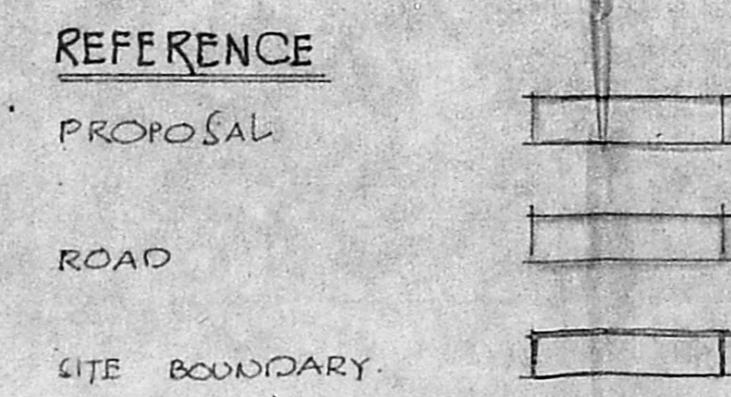

SCHEDULE OF JOINERY.

R.S	ROLLING SHUTTER	60" x 70"
D	DOOR	33" x 70"
D ₁	DOOR	30" x 70"
D ₂	DOOR	26" x 70"
W	WINDOW	40" x 40"
W ₁	WINDOW	36" x 40"
V	VENTILATOR	60" x 20"
V ₁	VENTILATOR	20" x 10"
W ₂	WINDOW	60" x 40"

AREA DETAILS

PLOT AREA	9020.0 SQ. FT.	838.3 M ²
BUILTUP AREA:		
BASEMENT FLOOR	759.0 SQ. FT. (NON FSD)	70.51 M ²
GROUND FLOOR	3729.0 SQ. FT.	346.92 M ²
MEZANINE FLOOR	523.43 SQ. FT.	48.61 M ²
FIRST FLOOR	3385.50 SQ. FT.	314.51 M ²
SECOND FLOOR	3859.14 SQ. FT.	358.51 M ²
THIRD FLOOR	3859.14 SQ. FT.	358.51 M ²
COVERAGE	46.16%	F.S.I. 1.45

OWNER
 ARCHITECT:
 N.G. YADAV,
 B.Arch, F.I.A., F.I.C.
 10, ASHOK ROAD,
 ALWARPET, MADRAS-18.